

SYMBOLS	DESCRIPTION
---	EXISTING BOUNDARY
- - -	PROPOSED BOUNDARY
- - - -	EXISTING ELEVATION
- - - -	PROPOSED ELEVATION
○	PROPOSED SPOT ELEVATION
○	DI
○	DIP INLET
○	HEADWALL
○	STORM WATER DIRECTION
○	MANHOLE
○	FIRE HYDRANT
○	UTILITY/POLE
○	LIGHT POLE
○	ADDRESS
○	LOT NUMBER
○	R/W MARKER
○	MONUMENT FOUND
○	PROPOSED UTILITIES NOTED ON PLAN (PROP) OR PLAN

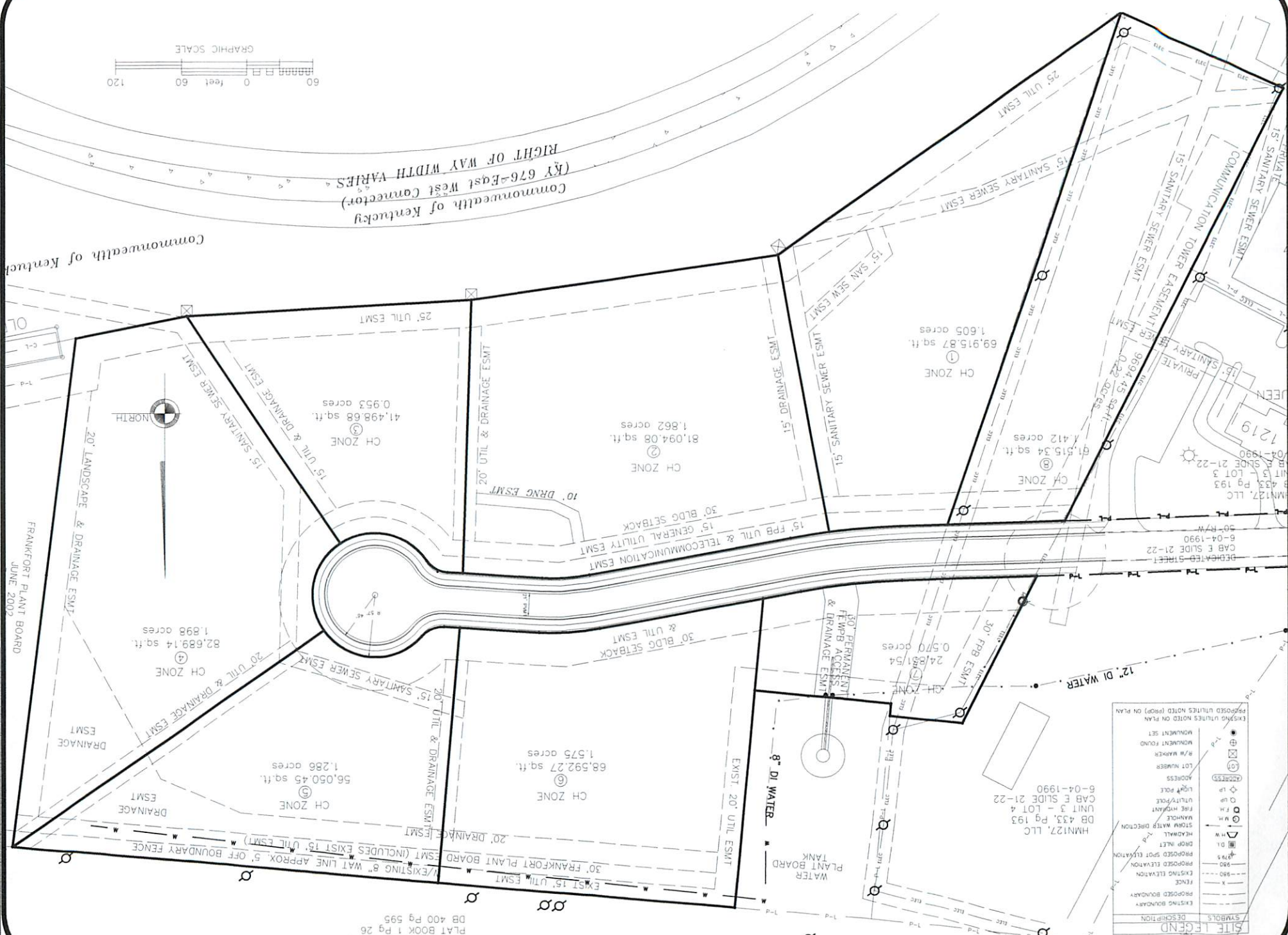

ORIGINAL	REVISIONS/DATE	JOB NO.	PRINT DATE	SHEET OF
----------	----------------	---------	------------	----------

**FINAL PLAT SKETCH
WATER TOWER PLACE
FOR REVIEW ONLY**

MARCH 22, 2008
Frankfort, Franklin County, Ky

HUNTZ, LLC PROPERTY
DEED BOOK 433, PAGE 193
AGENT - JACK McDONALD
690 RUNCAN ROAD

Girdler Associates, Inc.
CIVIL ENGINEERING-LAND SURVEYING

214 W. MAIN
PO BOX 555
FRANKFORT, KENTUCKY 40602
(502) 223-3168

CENTURY PLAZA LOT 3
PLAT BOOK 1 Pg 26
DB 400 Pg 595